

Exchequer Plugins



ExContact is a plugin for Advanced Exchequer to manage contacts, adding additional functionality with the option of ExAddress Postcode lookup and verification. It has been designed to add extra features not provided by the original contact plugin.

One of the simple features is the ability to choose whether to pull in the Company Account address details on inserting a new contact or transaction.

Another of the plugins features is the additional fields added that are not part of the original contact plugin. These additional fields include Company Name, Mobile Number, All Address Lines & Notes.

The plugin also has a number of tools embedded into the table view, allowing you to search through columns as well as filter by specific fields. This allows quick access to the records you want or are looking for.

All the data is presented in a grid view, with an additional form view on the right, allowing you to view the record as you scroll through the contacts:

By using this new plugin you will retain full and open access to your data.

This plugin is also fully compatible with our Postcode Lookup and Label Printing plugins. For more details on these two products, please visit our site.



- Additional Fields
- Searchable columns.
- Filter on all Columns.
- Column sorting
- Record View as you Scroll
- Label Printing (optional)
- Postcode Lookup (Optional)
- Oracle MySQL or Full MSSQL Database
- Open access to Data

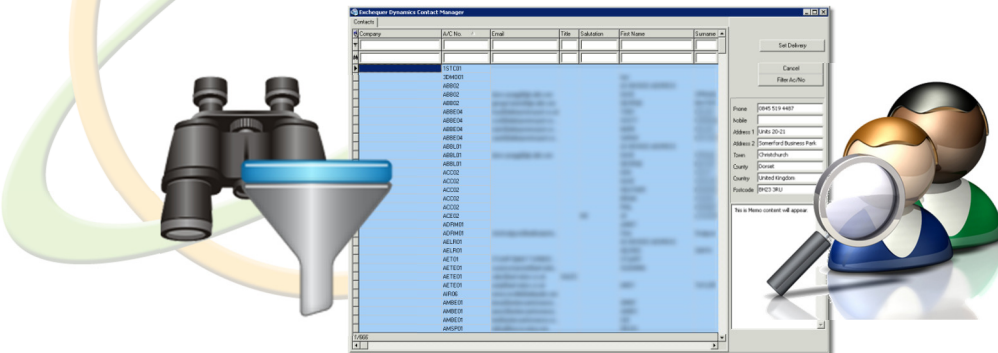

Registered Address
 Units 20-21 Somerford Business Park
 Wilverley Road
 Christchurch
 Dorset BH23 3RU
Sales: 0845 5194 487
Technical: 01933 429800

sales@exchequerdynamics.com
www.exchequerdynamics.com