

Introducing...

ExAddress

ExAddress is a fully integrated Exchequer plugin which allows a 'Postcode Lookup' when adding or editing a Customer or Supplier record.

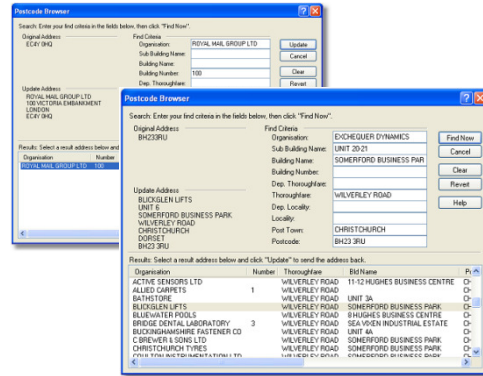
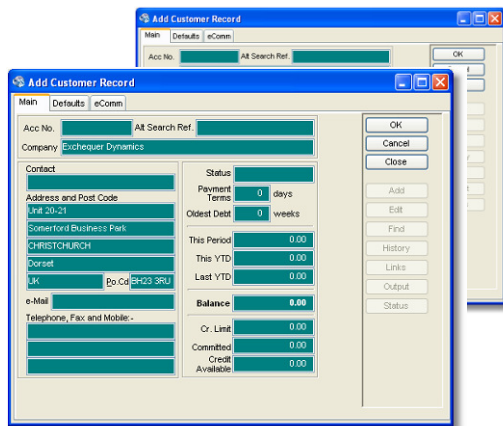

- Users can enter an address in just 3 seconds* with just a postcode.



- Automated address entry (one click and the full address data is entered).



- Validate existing address data.
- Complete flexibility to edit the result before saving.
- Ensure that delivery details are Royal Mail compatible and save on bulk mailing costs.



- Seamless integration with Exchequer

Unlike other solutions for quick address lookup, this plugin is fully integrated within Exchequer as a DLL and guarantees that the user is presented with a postcode lookup option whenever saving or editing a Trader record. ExAddress uses the Royal Mail PAF® and Satori Software technology which is known to be the best compared to other postcode systems. This means that ExAddress produces Royal Mail compatible addresses, providing a safeguard from incorrect addresses and charges associated with returned goods.

ExAddress is designed to allow quick and easy lookup of address data with just one click. It uses the Royal Mail PAF® (Postcode Address File) with business level accuracy. As well as acting as a postcode lookup, you can also use the plugin to search other fields, for example, company name (provided the company is registered as a business).

Postcode Area	Area Name
AB	Aberdeen
AL	St Albans
B	Birmingham
BA	Bath
BB	Blackburn
BD	Bradford
BH	Bournemouth
BL	Bolton
RN	Brighton



*Time taken will be affected by network performance, broadband connectivity speed and other hardware performance.

Data supplied by

